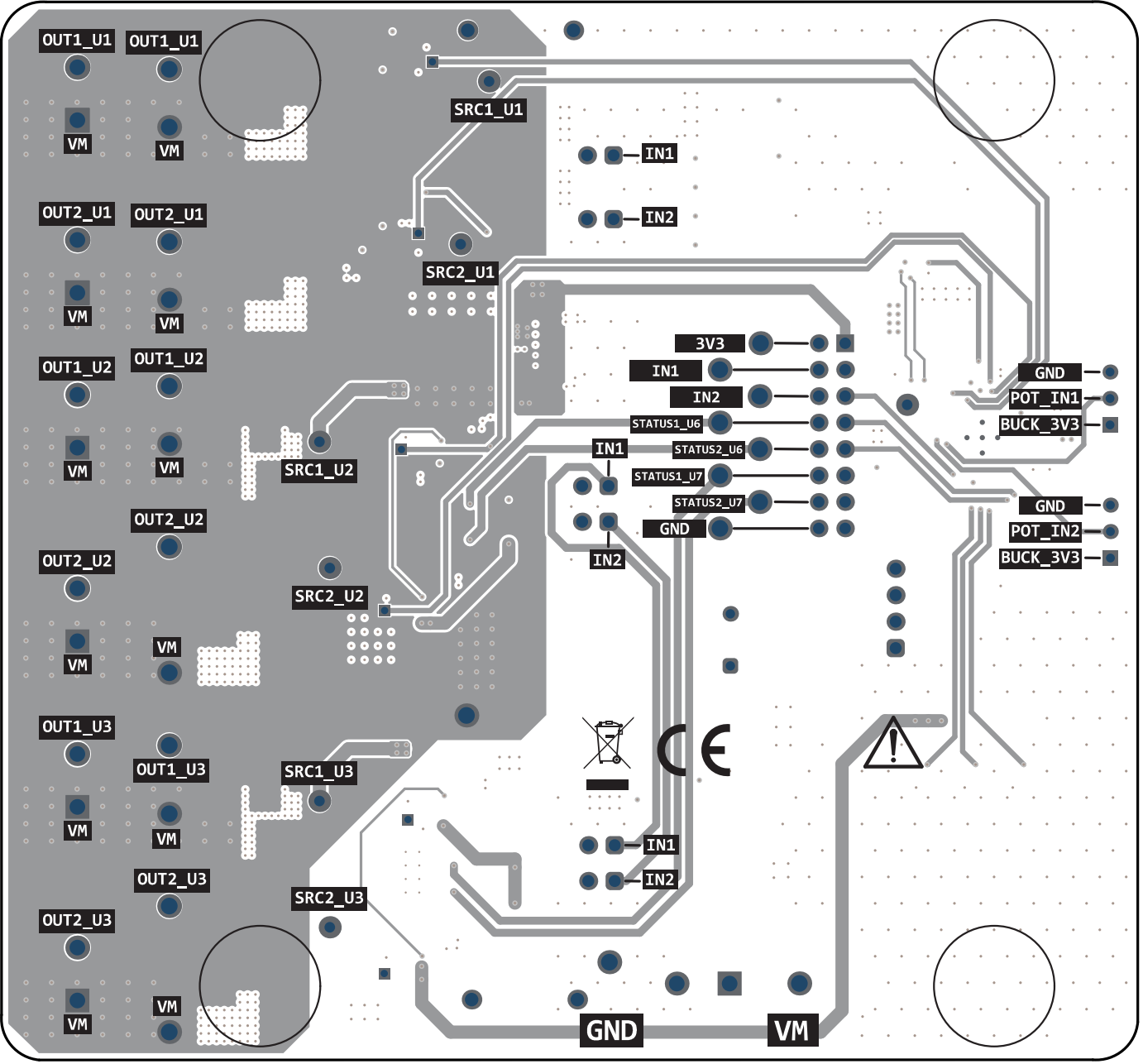
OUT1_U1
OUT1_U1
VM
VM
SRC1_U1
IN1
IN2
OUT2_U1
OUT2_U1
VM
VM
SRC2_U1
OUT1_U2
OUT1_U2
VM
VM
SRC1_U2
3V3
IN1
IN2
STATUS1_U6
STATUS2_U6
STATUS1_U7
STATUS2_U7
GND
GND
POT_IN1
BUCK_3V3
IN1
IN2
GND
POT_IN2
BUCK_3V3
OUT2_U2
OUT2_U2
VM
VM
SRC2_U2
OUT1_U3
OUT1_U3
VM
VM
SRC1_U3
IN1
IN2
OUT2_U3
OUT2_U3
VM
VM
SRC2_U3
GND
VM